

John Shover's land

My stone building  
M.C. 229  
150  
100  
25  
10  
150  
100  
25  
10

P. M. McKee  
L. L. L.

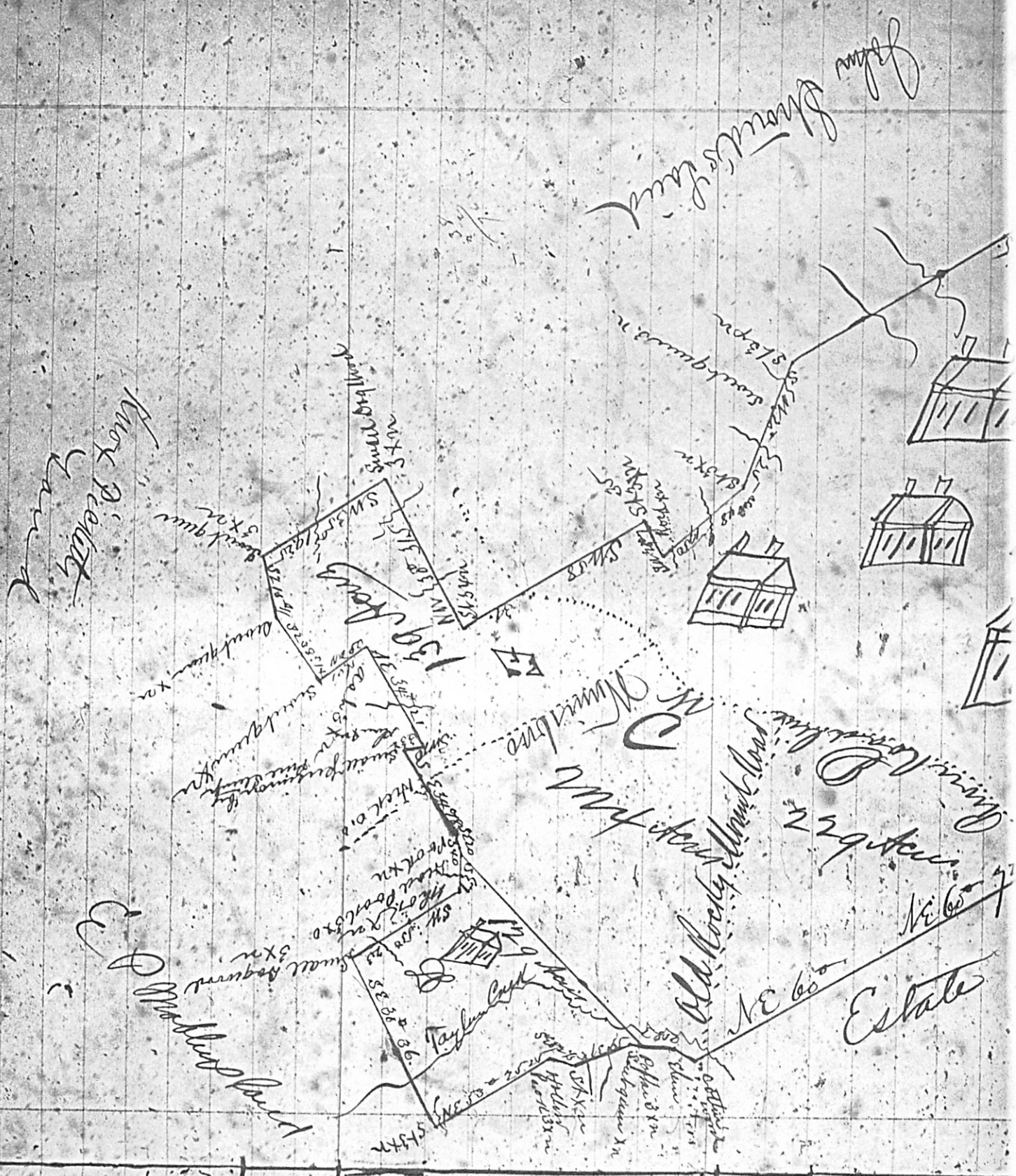

John Shoups's land

Wm. Shoups's land

E. P. Mobbey's Land

E. P. Mobbey's Land

Champion's land

139 Acres

229 Acres

Estate

Old Society

Taylor's road

Starkman's road



To Changyi Chai.

South Carolina Do hereby certify that I have ascertained  
the above delineated tract of land known as the First Mill place  
Estate of J. A. Peay dead which I find to contain Eighteen W  
Sms (1800) Acres including an Island of twenty six (26) Acres Ewa  
viz A represents 1057 Acres lying north of the ferry land and  
Road and Water River and includes the Quarter, and what is  
July 229 Acres lying West of the River Road and between what are  
called Road C 224 Acres lying West of the old Rocky Mount Road  
and The Minisbro Road D 129 Acres lying on Taylor's Creek and  
Middlefield E 139 Acres in part of the Minisbro and Chester 10  
of the First Field the whole situated in Fairfield County  
of Water River and Taylor's Creek and has such James, M  
Ward as the above plat more fully represents.

Witness my hand Oct 5th 1869

J. A. Polk

Ward to date June 16<sup>th</sup>

Recd.

a Schockby Antiquary that I have resumeyed and administered  
such of lands known as the Ash Hill place a part of the Real  
and which I find to contain Eighteen Hundred and  
thirty one Acres of twenty six (26) Acres divided as follows  
157 Acres being north of the ferry land and between the River  
and in clude the Quarter, and what is favorable Plains  
of West of the River Road and between that and the old Rocky  
River being West of the old Rocky Mimb Road and between that  
road & 129 Acres being on Taylor's Creek and known as the  
Acres in front of the Mimbrow and Chester Roads and known  
The whole situated in Fairfield County on the water  
and Taylor's Creek and has such Irons, Masts, Bullets, and  
above that more fully appears.

DR Robertson D.S.

rd 5th 1889

Record to date June 16th 1889

Old Book A4 Page 482 Arledge Place



20 chains per inch

South Carolina

I do hereby certify that I have surveyed and admeasured the above delineated tract of land known as the Arledge Place being a part of the Estate of Wm. Peay deceased which I find to contain Two hundred and thirteen (213) acres situated in Fairfield County in S. Carolina on both sides of the road leading to Camden and has such forms, marks, cuttings and boundaries as the above plat more fully represents.

Surveyed Oct 5th 1869. P. H. Robertson  
D. S.

Remtd to Date June 15th 1882